BELLAIRE MUNICIPAL FACILITIES PROJECT

CITY HALL / CIVIC CENTER

3131 BRIARPARK DR.
SUITE 200
HOUSTON, TX 77042

[T] 713 622 1444
[F] 713 968 9333

TBPE REG. No. F-2742
WWW.PGAL.COM

PGAL

BELLAIRE MUNICIPAL FACILITIES PROJECT

POLICE / MUNICIPAL COURTS

3131 BRIARPARK DR.
SUITE 200
HOUSTON, TX 77042

[T] 713 622 1444
[F] 713 968 9333

TBPE REG. No. F-2742
WWW.PGAL.COM

PGAL

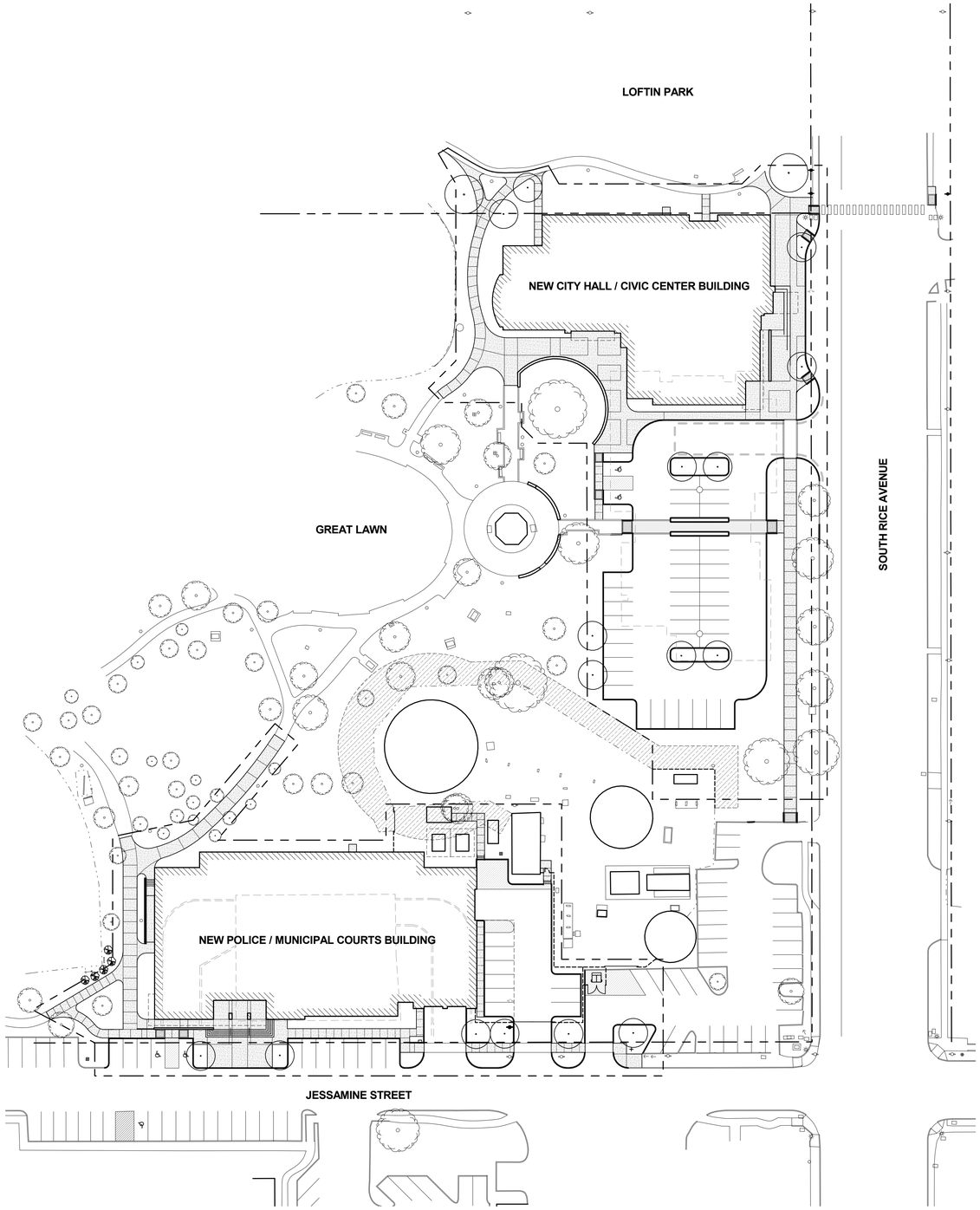

SITE PLAN 1" = 40'-0" 1

BELLAIRE MUNICIPAL FACILITIES

SITE PLAN

12/05/16
PGAL, LLC

FIRST FLOOR PLAN 1/8" = 1'-0" 1

BELLAIRE MUNICIPAL FACILITIES

CITY HALL / CIVIC CENTER

12/05/16
PGAL, LLC

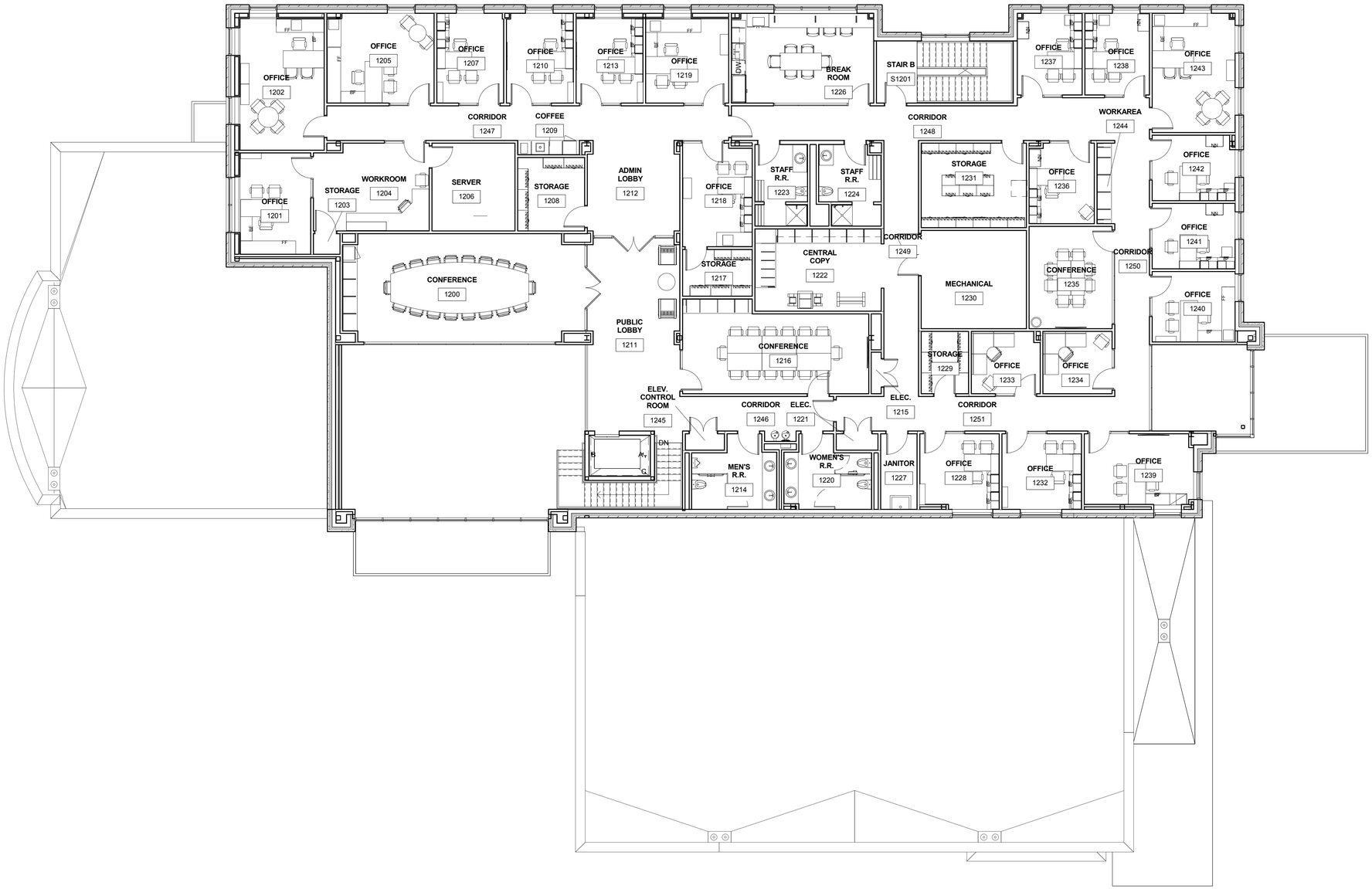

SECOND FLOOR PLAN 1/8" = 1'-0" 1

BELLAIRE MUNICIPAL FACILITIES

CITY HALL / CIVIC CENTER

12/05/16
PGAL, LLC

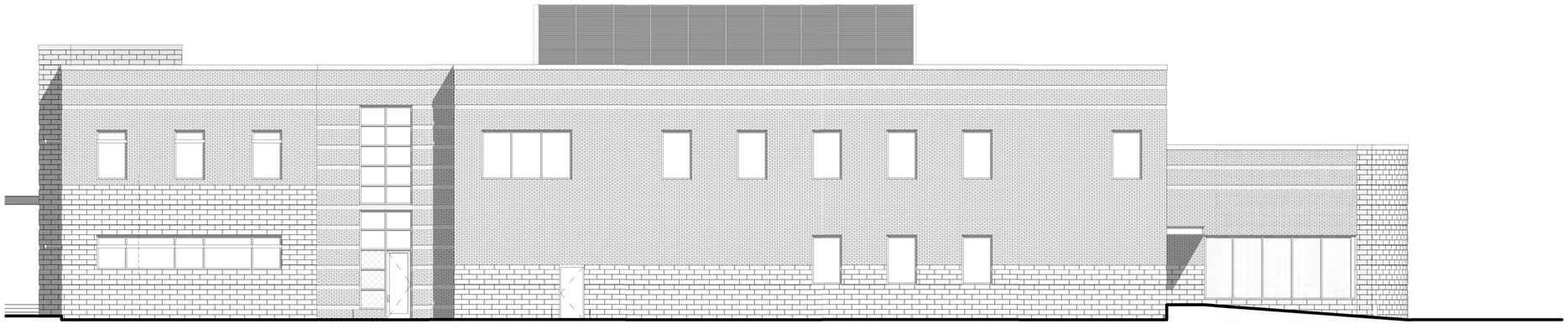

NORTH ELEVATION 1/8" = 1'-0" 2

EAST ELEVATION 1/8" = 1'-0" 1

BELLAIRE MUNICIPAL FACILITIES

CITY HALL / CIVIC CENTER

12/05/16
PGAL, LLC

SOUTH ELEVATION 1/8" = 1'-0" 2

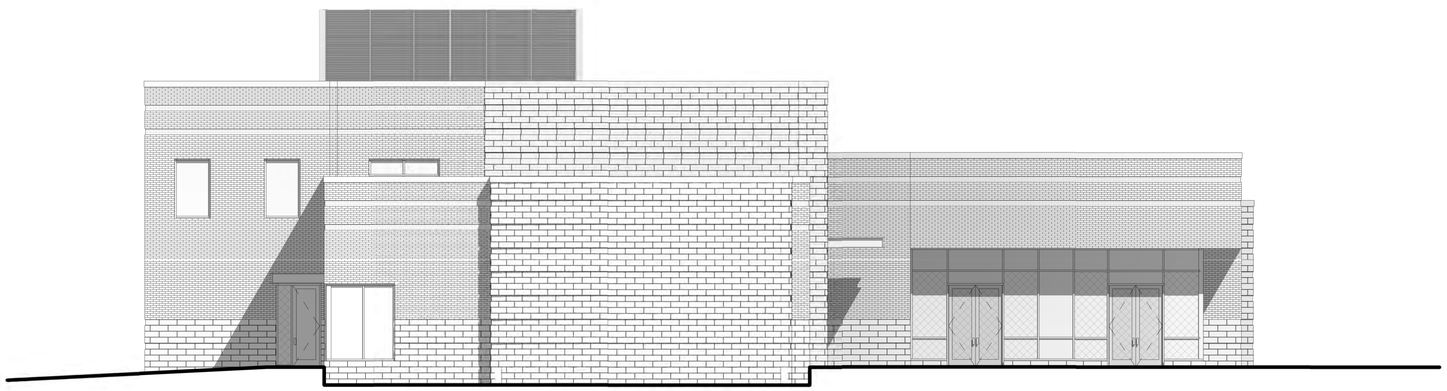

WEST ELEVATION 1/8" = 1'-0" 1

BELLAIRE MUNICIPAL FACILITIES

CITY HALL / CIVIC CENTER

12/05/16
PGAL, LLC

FIRST FLOOR PLAN 1/8" = 1'-0" (1)

BELLAIRE MUNICIPAL FACILITIES

POLICE / MUNICIPAL COURTS

12/05/16
PGAL, LLC

SECOND FLOOR PLAN 1/8" = 1'-0" 1

BELLAIRE MUNICIPAL FACILITIES

POLICE / MUNICIPAL COURTS

12/05/16
PGAL, LLC

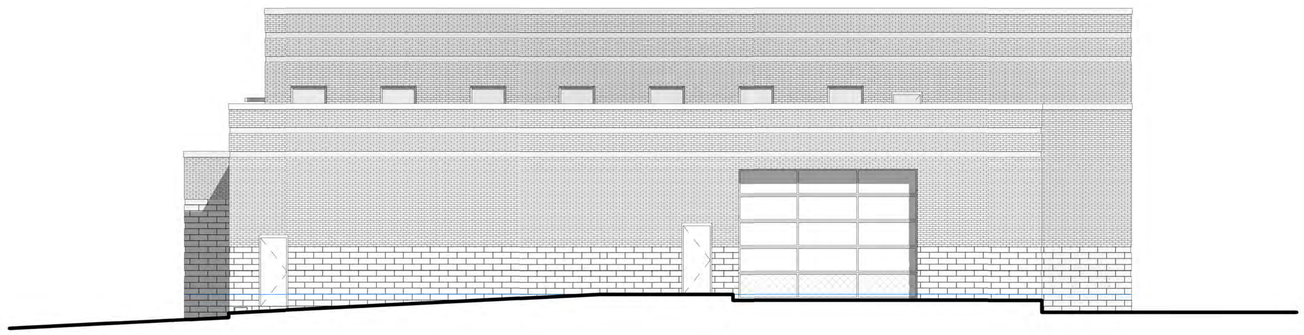

EAST ELEVATION 1/8" = 1'-0" 2

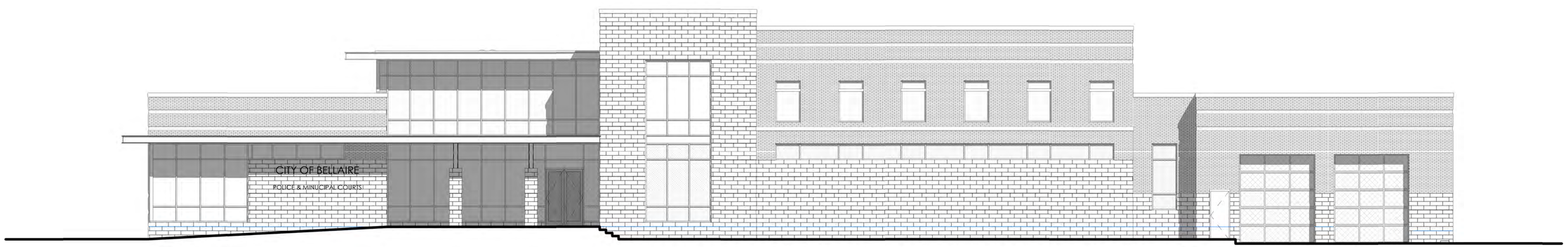

SOUTH ELEVATION 1/8" = 1'-0" 1

BELLAIRE MUNICIPAL FACILITIES

POLICE / MUNICIPAL COURTS

12/05/16
PGAL, LLC

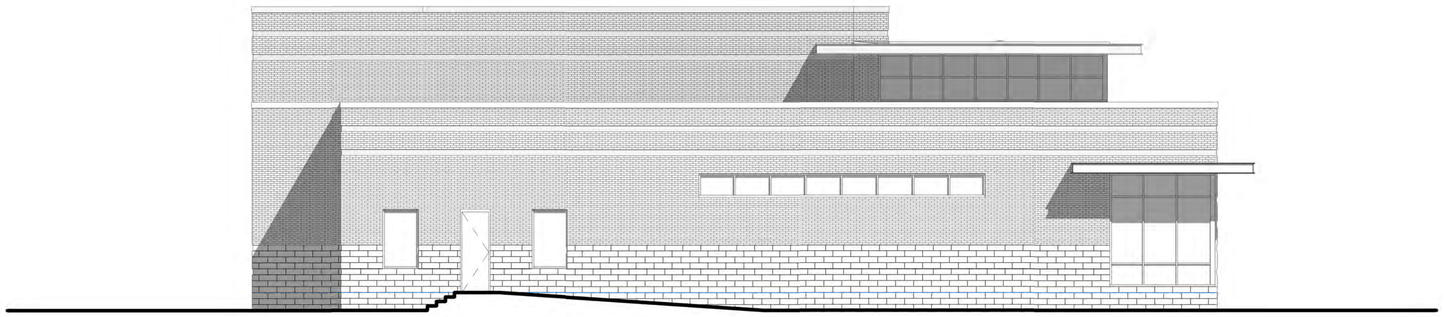

WEST ELEVATION 1/8" = 1'-0" 2

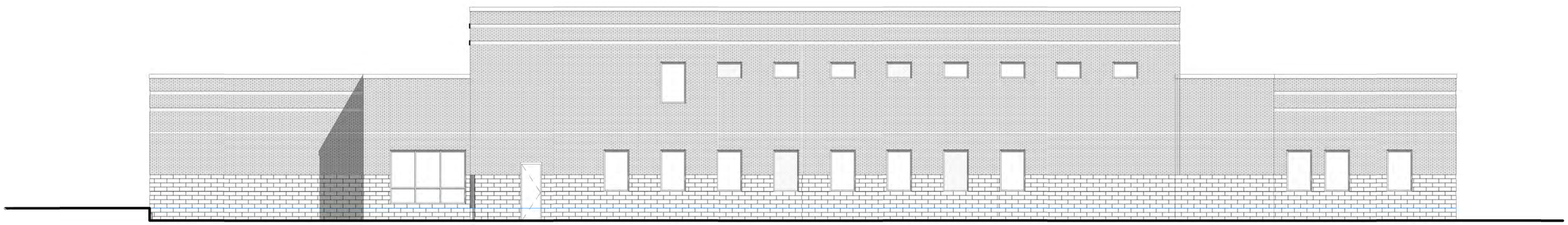

NORTH ELEVATION 1/8" = 1'-0" 1

BELLAIRE MUNICIPAL FACILITIES

POLICE / MUNICIPAL COURTS

12/05/16
PGAL, LLC

PGAL

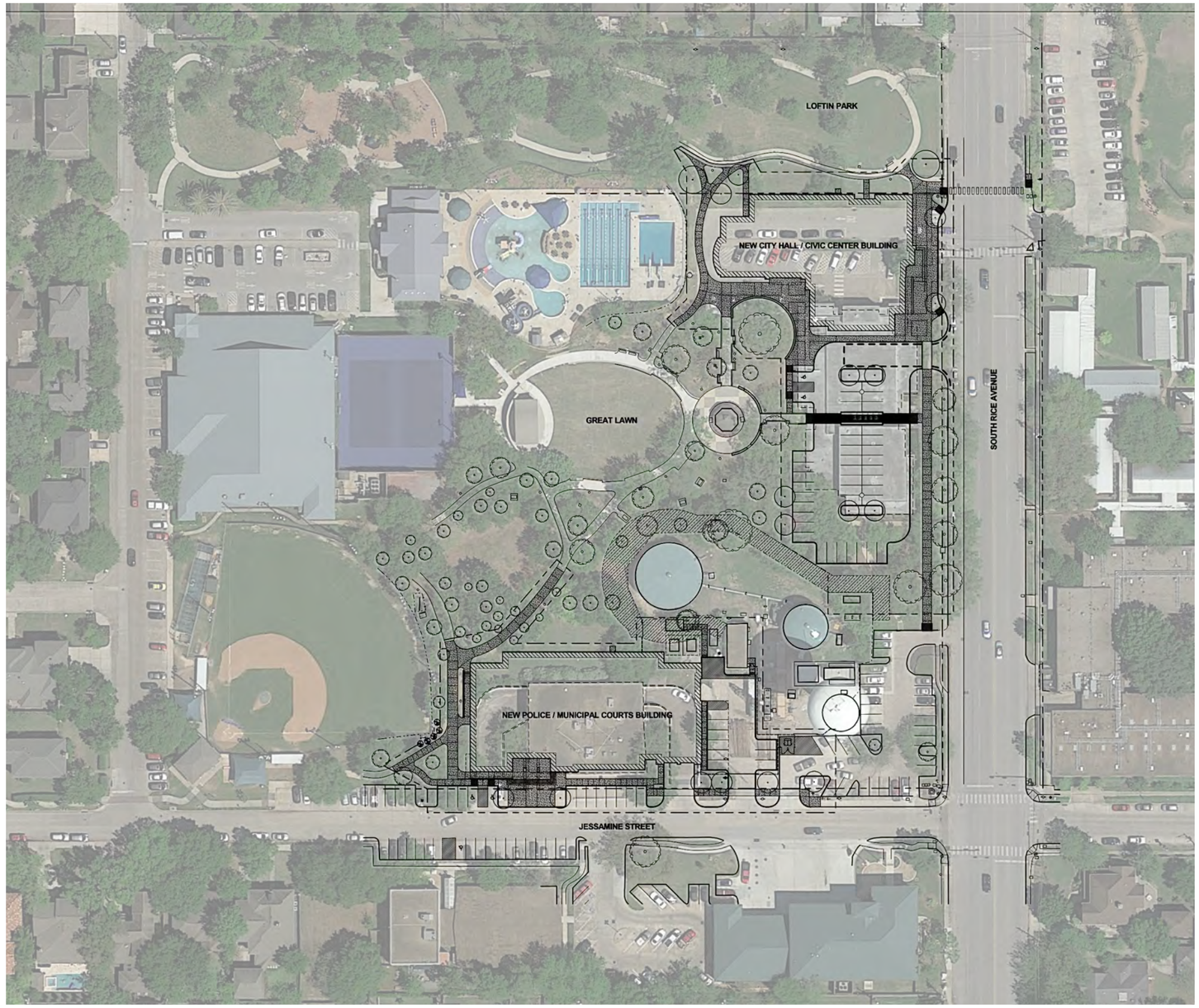

BELLAIRE MUNICIPAL FACILITIES PROJECT

PROJECT SITE PLAN

3131 BRIARPARK DR.
SUITE 200
HOUSTON, TX 77042

[T] 713 622 1444
[F] 713 968 9333

TBPE REG. No. F-2742
WWW.PGAL.COM

PGAL